TECHTOUCH

IP65



Lifespan/Životni vek
25000 h

Efficacy/Efikasnost
80 lm/W

Power/Snaga
36 W

	Power Snaga	Input Ulaz	Lumen Osvetljaj	Beam Angle Ugao snopa	Mat.	CRI	PF	Input Ulaz	Dimension Dimenzije
LX2161023	36 W	6500 K	2880 lm	130°	ALU	80	0.9	AC220-240V	1222 x 55 x 35 mm

TECHTOUCH

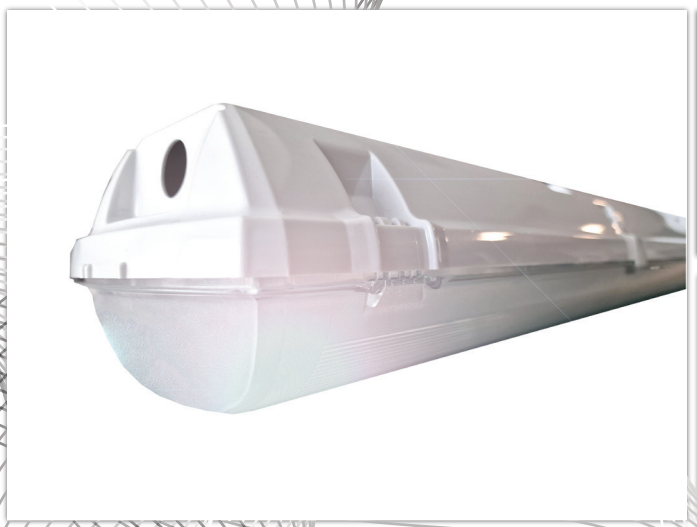

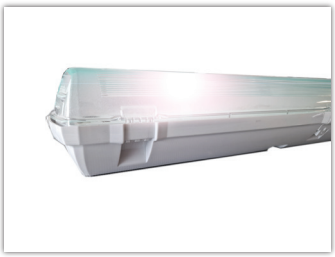

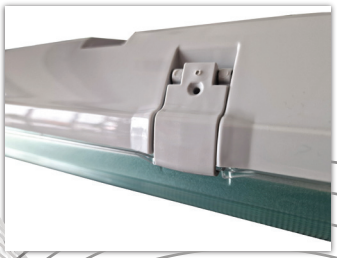

		Dimension Dimenzije
LX2170768	2 x T8 1,2 m	1265 x 105 x 85 mm
LX2170778	2 x T8 1,5 m	1565 x 105 x 85 mm

PROMONT
KOMERC
www.promont.rs